



KTH (THS) PhD Chapter (Dr)



Introduction



The university: KTH



ABE

CBH

EECS

ITM

SCI

Campus Valhallavägen (AlbaNova), Kista, Södertälje, Flemingsberg

Education Bachelor, Master, **PhD**

Research Focus areas

Admin & Mgmt Central and Local

} *Doctorate programs*



The student union: THS

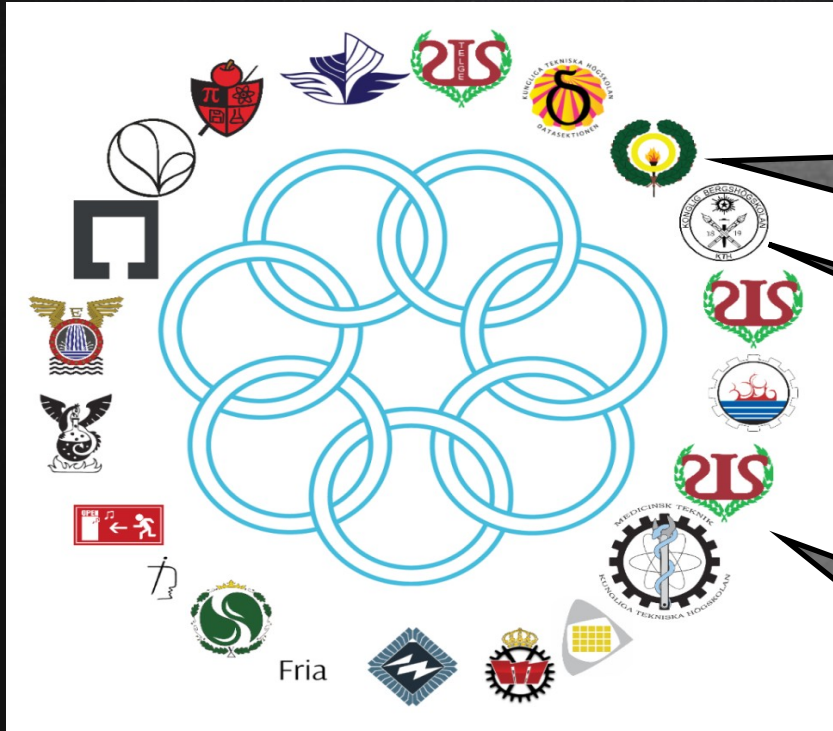

PhD chapter
(Dr) DoB:
24-03-1980

THS age:
116 years

Oldest
chapter:
199 years

KTH students
belong to one
of THS chapters

Youngest
chapter:
2 years

Central

Union Board and Management (KS, KL)

Union Council (KF)



Local: 21 chapters

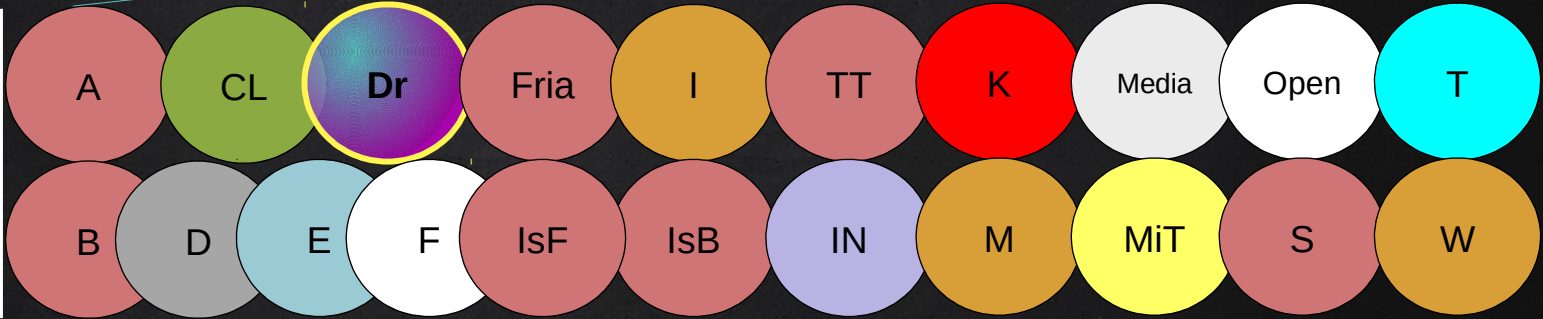

All PhD students belong to the PhD chapter (Dr)

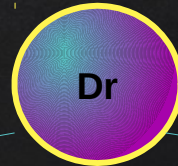

And Dr is special ...





The PhD Chapter

- The PhD Chapter represents all PhD students of KTH
- You apply for membership through the THS Student Union
- Each school has **PhD representatives**, you can apply to become one!
- Representation for the PhD Chapter is time compensated

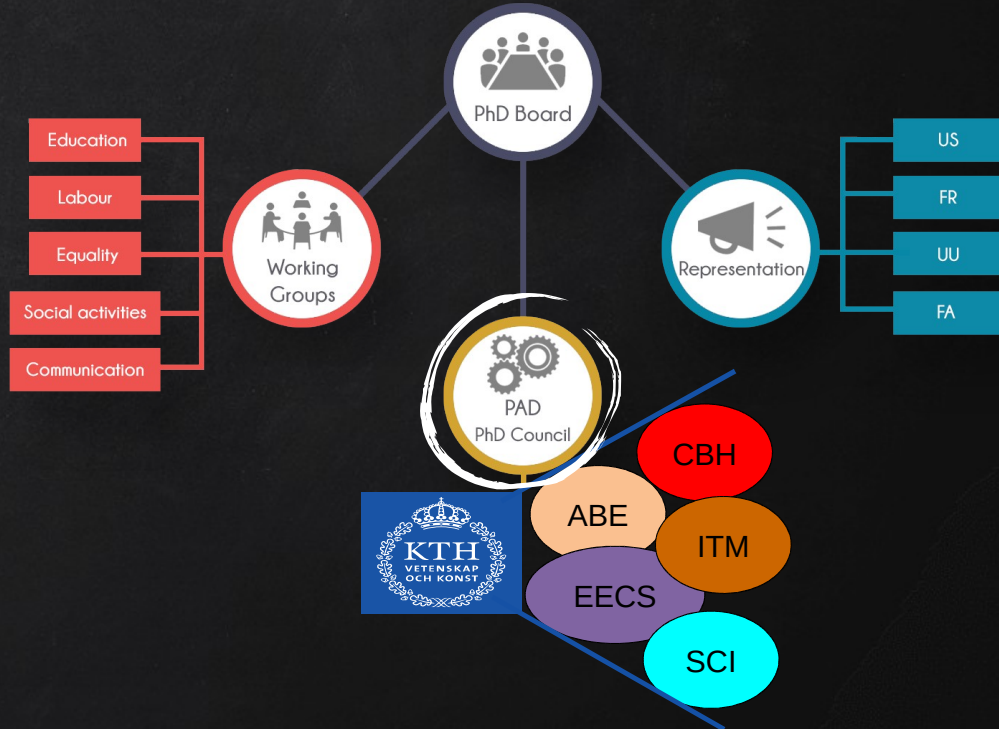



The PhD Chapter Board 2018/19



Robin
Palmberg

Chair



Tage
Mohammadat

Vice-chair



Amanda
Kessler

Events



Jesper
Karlsson

Treasurer



Emma
Riese

Education



Fangkai
Yang

IT/Web



Elena
Malakhatka

Business



Sriharsha
Bhat

Social



Kateryna
Morozovska

Master of Ceremonies

What does THS PhD Chapter do?

Taking care of all PhD students...



...when they start

(common introduction course & networking events)

...while they are here

(evaluation of quality of education & supervision)

(development of soft skills & complementary competencies)

...when they are about to graduate

(career development & opportunities)

...Events and Representation

Events

PhD chapter events Autumn 2018

Always in T-Centralen "TC" at Drottning Kristinas väg 29
Doors open at 17.17 Event starts at 18.18

October

| | | | |
|------------|-----------|----|---|
| 2018-10-04 | Thursday | 40 | Game Night |
| 2018-10-11 | Thursday | 41 | Game Night Deadline for Badges |
| 2018-10-18 | Thursday | 42 | workshop: How to Elect Council Members Deadline Voting |
| 2018-10-19 | Friday | 42 | PhD Pub |
| 2018-10-24 | Wednesday | 43 | Halloween Themed Chapter Meeting Horror Movie |

November

| | | | |
|------------|-----------|----|---|
| 2018-11-01 | Thursday | 44 | Game Night |
| 2018-11-07 | Wednesday | 45 | Idea leading Paper Writing Workshops |
| 2018-11-15 | Thursday | 46 | KTH Innovation |
| 2018-11-21 | Wednesday | 47 | Game Night |
| 2018-11-23 | Friday | 47 | PhD Pub |
| 2018-11-29 | Thursday | 48 | Serendipity with Esmaeilzadeh |

December

| | | | |
|------------|-----------|----|--|
| 2018-12-05 | Wednesday | 49 | Pedagogical Meetups and How to Make a Poster |
| 2018-12-07 | Friday | 49 | Council Election Day EECS |
| 2018-12-07 | Friday | 49 | PhD Pub |
| 2018-12-10 | Monday | 50 | Council Election Day |
| 2018-12-11 | Tuesday | 50 | Council Election Day |
| 2018-12-13 | Thursday | 50 | Lucia Baking |
| 2018-12-17 | Monday | 51 | Chapter Meeting with Christmas Setting |
| 2018-12-18 | Tuesday | 51 | Council Election day |
| 2018-12-19 | Wednesday | 51 | Council Election day |

board@dr.kth.se



PhD chapter events Spring 2019

Always in T-Centralen "TC" at Drottning Kristinas väg 29
Doors open at 17.17 Event starts at 18.18

January

| | | | |
|------------|-----------|---|---|
| 2019-01-10 | Wednesday | 2 | Game Night |
| 2019-01-16 | Thursday | 3 | Quiz Night |
| 2019-01-24 | Wednesday | 4 | Research Impact: Ambitions and Practice |
| 2019-01-30 | Thursday | 5 | Game Night |

February

| | | | |
|------------|-----------|---|---|
| 2019-02-07 | Wednesday | 6 | Science Slam |
| 2019-02-13 | Thursday | 7 | Valentine's Day Dancing |
| 2019-02-21 | Wednesday | 8 | Hybrid Methods and Flipped Classrooms Seminar |
| 2019-02-27 | Thursday | 9 | Pedagogical Meetups |

March

| | | | |
|------------|-----------|----|---|
| 2019-03-07 | Wednesday | 10 | Chapter Meeting |
| 2019-03-13 | Thursday | 11 | Research Education and Policy Seminar |
| 2019-03-21 | Wednesday | 12 | KTH Future Seminar |
| 2019-03-27 | Thursday | 13 | Research and Education Synergy Challenges in Academia |

April

| | | | |
|------------|-----------|----|---------------------------------------|
| 2019-04-04 | Wednesday | 14 | Job Prospects for PhDs with Companies |
| 2019-04-10 | Thursday | 15 | Game Night |
| 2019-04-18 | Wednesday | 16 | Easter Crafts |
| 2019-04-24 | Thursday | 17 | Game Night |

May

| | | | |
|------------|-----------|----|----------------------------|
| 2019-05-02 | Wednesday | 18 | Game Night |
| 2019-05-08 | Thursday | 19 | Interdisciplinary Workshop |
| 2019-05-16 | Wednesday | 20 | Chapter Meeting |
| 2019-05-22 | Thursday | 21 | Mentorship platform |
| 2019-05-30 | Wednesday | 22 | Summer Party |

board@dr.kth.se



Representation

Centrally:

US,
FR,
UU,
FA

KTH

THS
/Dr.
/Councils

Student

Locally:

LG, SR,
Committees, Programmes

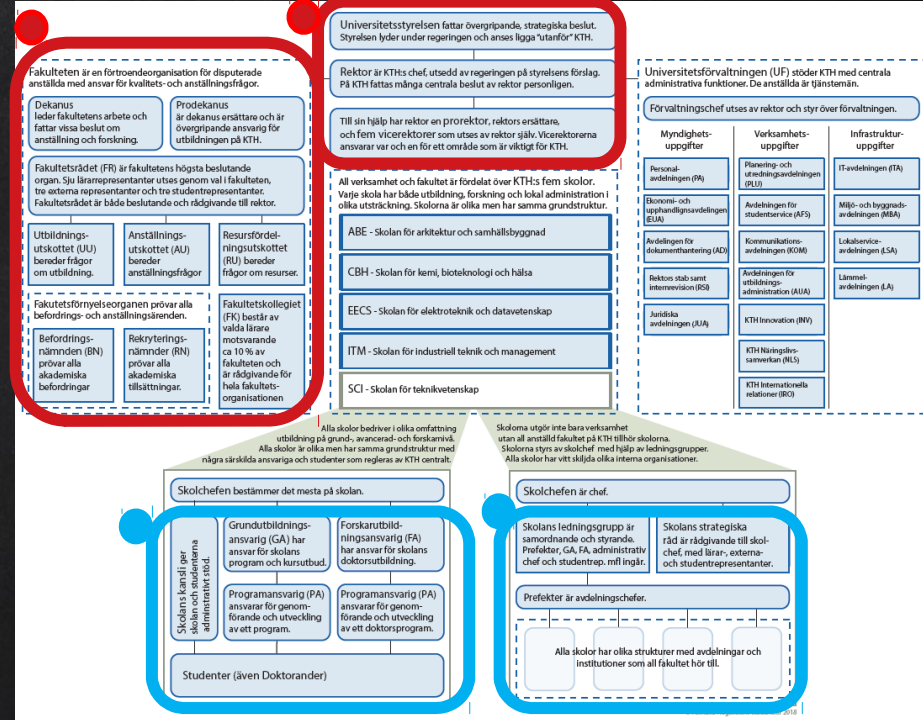

PhD School Councils

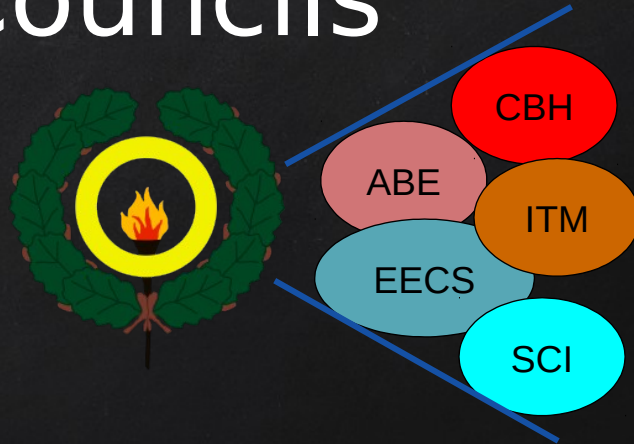

The PhD school council

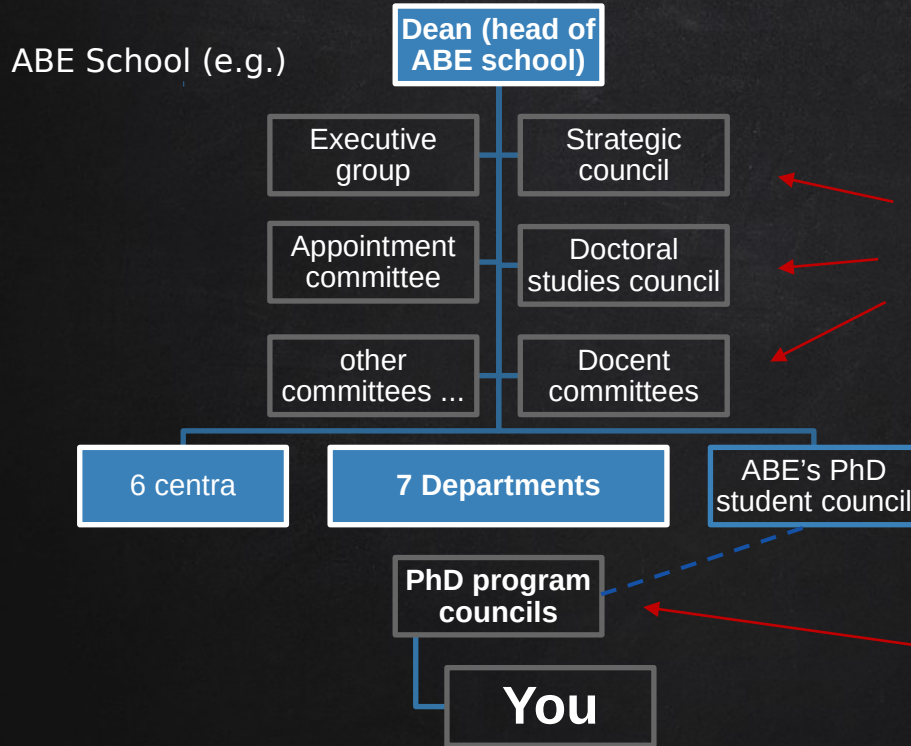
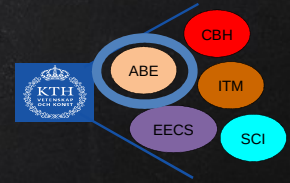

We have one Ph.D. student representing us in each council / group / committee on school level.

(Elected each year at the **ABE PhD student council**)

Each PhD program has an elected PAD ("Programansvarig Doktorand") – **your go-to person!**

The PhD school council

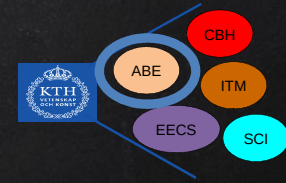

Structure of PhD programs

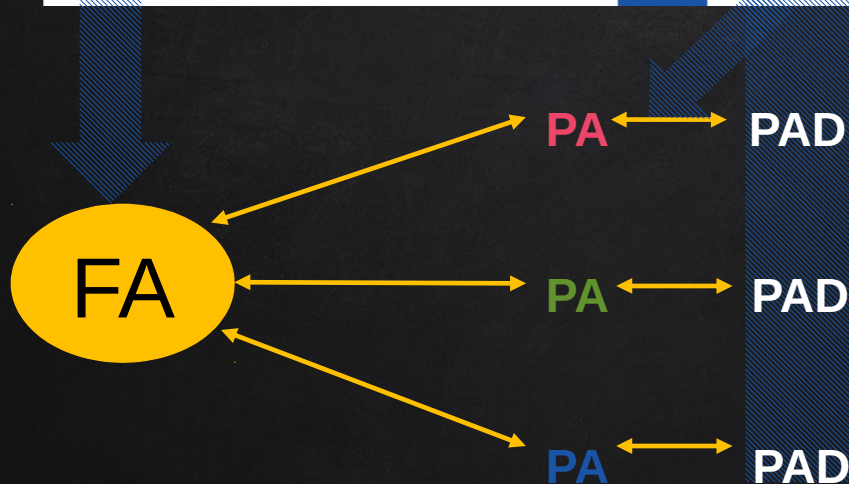
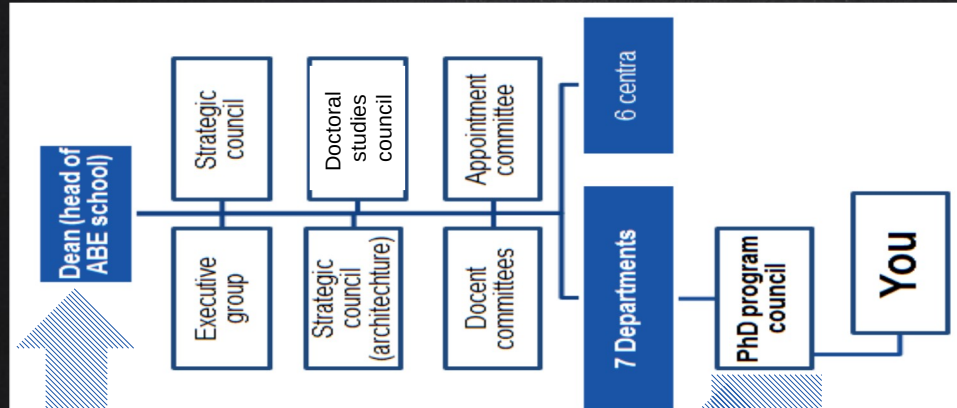

Doctoral studies council

1 Director of doctoral studies (FA)

+

Program coordinators (PA)

+

1 PhD student representative

=

Doctoral Studies Council

ABE School

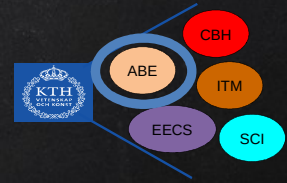

PhD Program (Arkitektur)

PhD Program (Bygghvetenskap)

PhD Program (Humanists & Soc. Sci.)

PhD Program (Art, Tech. & Design)

PhD Program (Ground & Water tech.)

PhD Program (Planning & Decision analysis)

PhD Program (Management, Economy & Law)

PhD Program (Transport Science)

PhD Program (Geodesy & Geo informatics)



ABE
School

~Department

ABE School

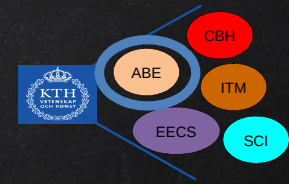

Programsansvarig – Program Responsible

PA (Arkitektur) 

PA (Byggvetenskap) 

PA (Humanists & Soc. Sci.) 

PA (Art, Tech. & Design) 

PA (Ground & Water tech.) 

PA (Planning & Decision analysis) 

PA (Management, Economy & Law) 

PA (Transport Science)

PA (Geodesi & Geo informatics)

ABE
School

A yellow circle labeled 'ABE School' is on the left. Six yellow arrows point from this circle to the program areas listed on the right: PA (Humanists & Soc. Sci.), PA (Art, Tech. & Design), PA (Ground & Water tech.), PA (Planning & Decision analysis), PA (Management, Economy & Law), and PA (Transport Science).

ABE School

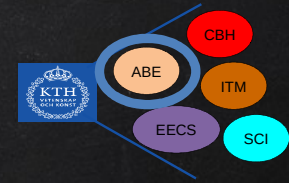

Programsansvarig Doktorand – Program Responsible PhD

PAD (Arkitektur)

PAD (Byggvetenskap)

PAD (Humanists & Soc. Sci.)

PAD (Art, Tech. & Design)

PAD (Ground & Water tech.)

PAD (Planning & Decision analysis)

PAD (Management, Economy & Law)

PAD (Transport Science)

PAD (Geodesi & Geo informatics)



PhD School Councils Plan 19/20

PhD School Councils 19/20

...PhD school council elections

This workshop

Announcement of council vacancies (Board+ PADs) - Nov

Election days -Dec 7,10,11,18,19

...Operations

Endoresments

Sponsored Teambuilding

Online presence: KTH social group, emails, slack

Bilateral board meetings

Workshops (e.g. Education council and future facutly)

Representations running ...

Events running ...





Contacts: website and Social Media

Our website and Facebook page are always update and looking for your contributions.



Our visitors and likes are continuously increasing.



- news in PhD chapter,
- events, 
- organizational changes 
- and opportunities 

More info at: <http://dr.kth.se>